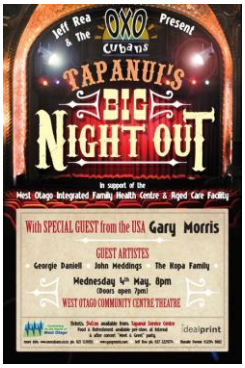

PRESS RELEASE: **"TAPANUI'S BIG NIGHT OUT" Wed May 4th.**
West Otago Community Centre Theatre, Tapanui.

After a sold out performance at Dunedin's Mayfair Theatre Jeff Rea & The Oxo Cubans bring the "BIG NIGHT OUT" to West Otago with a concert in support of West Otago Health's fundraising drive for an Integrated Family Health Centre & Aged Care facility.

Joining Jeff & the Oxos for this unique event is their superb special guest from the USA, chart topping Country Rock legend GARY MORRIS.
(see news page @ www.oxocubans.co.nz & www.garymorris.com)

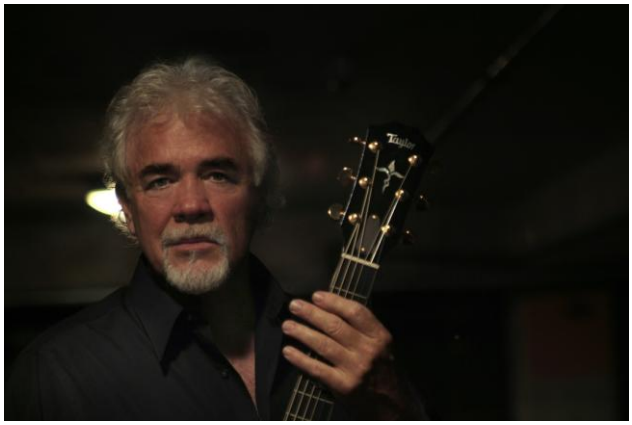

Also on the bill are the outstanding musical talents of rising star Georgie Daniell, Oxo guitarist John Meddings and from Tapanui, the lovely voices of Marv, Junior & Nina "The Kopa Family".

Food and refreshments are available pre-show, at Interval and at the after-show "Meet & Greet" party with proceeds to the Family Health Centre fundraising drive.

Doors open at 7pm with the show beginning at 8pm
Tickets $40 contact: Tapanui Service Centre (03) 2048306
Ticket enquiries: Annalie Downie (03) 2048882 and Jeff Rea: 0272229774

Further info @ www.oxocubans.co.nz ph: 0211330155